

**MASTERS
PROGRAMME
CLASS OF 2021**

PLACEMENT REPORT



CLASS OF 2021 PROFILE

3 TRACKS: BUSINESS MANAGEMENT, FINANCIAL ECONOMICS, GETT- GLOBAL ECONOMIC TRANSFORMATION & TECHNOLOGY



13 SPECIALISATIONS:

- ◆ MSc in STRATEGY, CONSULTING & DIGITAL TRANSFORMATION
- ◆ MSc in MARKETING MANAGEMENT
- ◆ MSc in ENTREPRENEURSHIP & INNOVATION
- ◆ MSc in CREATIVE BUSINESS & SOCIAL INNOVATION
- ◆ MSc in LAW & TAX MANAGEMENT
- ◆ MSc in GLOBAL & SUSTAINABLE BUSINESS
- ◆ MSc in MANAGEMENT STUDIES
- ◆ MSc in DATA ANALYTICS & ARTIFICIAL INTELLIGENCE
- ◆ MSc in INTERNATIONAL ACCOUNTING & FINANCE
- ◆ MSc in CORPORATE FINANCE & BANKING
- ◆ MSc in FINANCIAL MARKETS
- ◆ MSc in RISK & FINANCE
- ◆ MSc in FINANCE

GRADUATE PROFILES



54%
MALE



46%
FEMALE

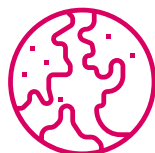

33%
INTERNATIONAL
STUDENTS



1570
GRADUATES

58
NATIONALITIES

ALBANIA
ALGERIA
AUSTRALIA
AUSTRIA
BELARUS
BELGIUM
BENIN
BOLIVIA
BRAZIL
CAMEROON
CANADA
CHINA
COLOMBIA
CONGO
CZECH REPUBLIC

ECUADOR
EGYPT
FRANCE
GERMANY
GREECE
GUINEA
INDIA
IRELAND
ISRAEL
ITALY
IVORY COAST
JAPAN
KOSOVO
LEBANON
LUXEMBOURG

MADAGASCAR
MEXICO
MOROCCO
NETHERLANDS
NIGERIA
NORWAY
PAKISTAN
PERU
POLAND
PORTUGAL
ROMANIA
RUSSIA
SALVADOR
SENEGAL
SERBIA

SINGAPORE
SLOVENIA
SOUTH KOREA
SPAIN
SWEDEN
SWITZERLAND
TAIWAN
THAILAND
TUNISIA
TURKEY
UNITED KINGDOM
UNITED STATES
VIETNAM

KEY EMPLOYMENT FIGURES



67%
LANDED A JOB DURING OR
LESS THAN 1 MONTH AFTER
LEAVING SCHOOL

90%
FOUND A JOB THAT
MATCHES THEIR
CAREER OBJECTIVES

34%
WORK ON PROJECTS
WITH A CSR DIMENSION

11%
LANDED A GRADUATE
PROGRAMME

INTERNATIONAL MOBILITY GRADUATES ACCEPTED JOBS IN 34 COUNTRIES

19%
OF FRENCH
GRADUATES
WORK ABROAD

29%
OF JOBS ARE
OUTSIDE OF
FRANCE

77%
OF INTERNATIONAL
GRADUATES WORK
OUTSIDE THEIR HOME
COUNTRY

79%
OF JOBS HAVE AN
INTERNATIONAL SCOPE

50%
FOUND A JOB
THROUGH EDHEC AND
THE CAREER CENTRE

ALMOST 1/3
CHOSE TO WORK IN START-UPS
AND SMALL OR MEDIUM-SIZED
COMPANIES



PLACEMENT STATISTICS: SECTOR

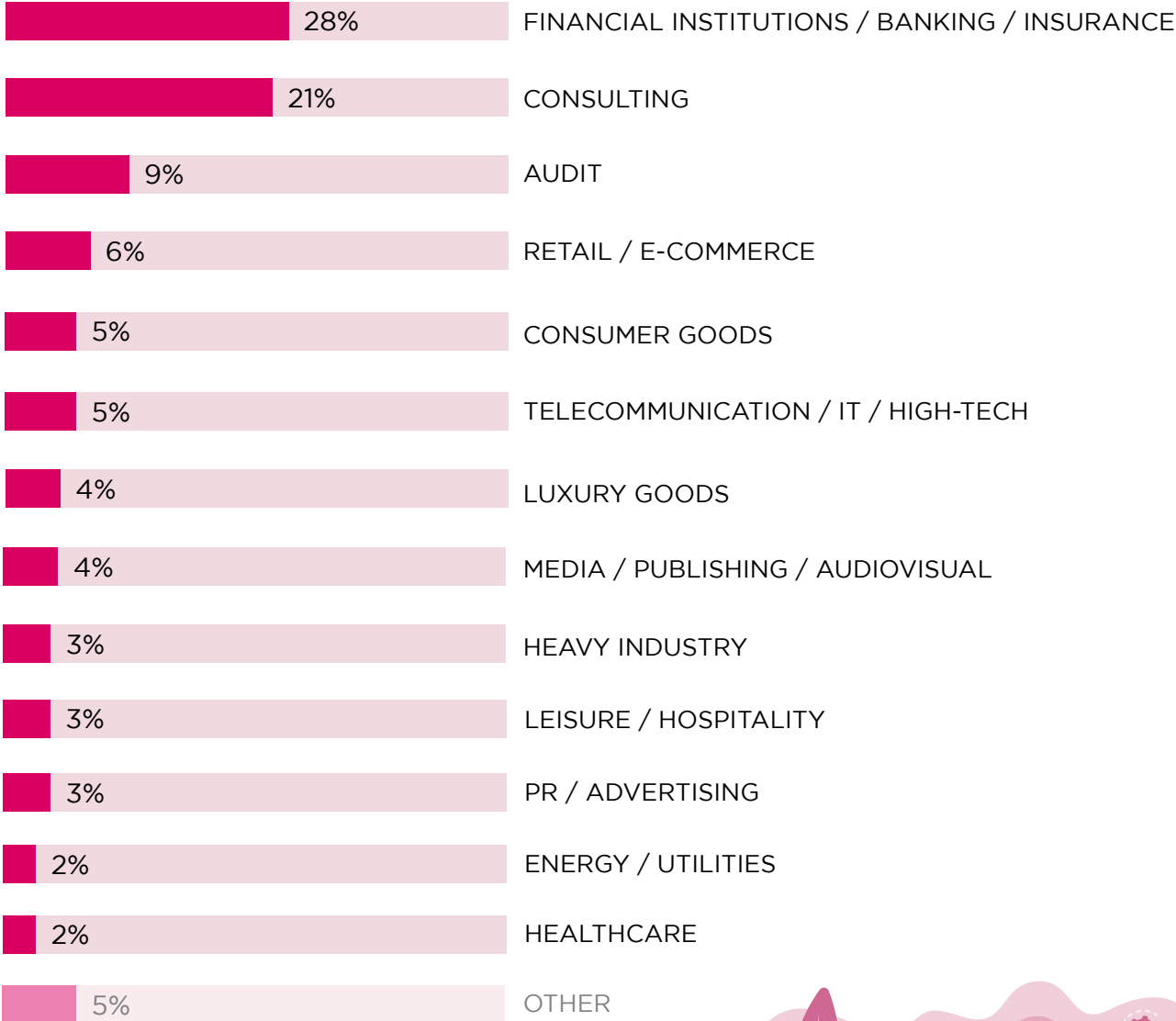
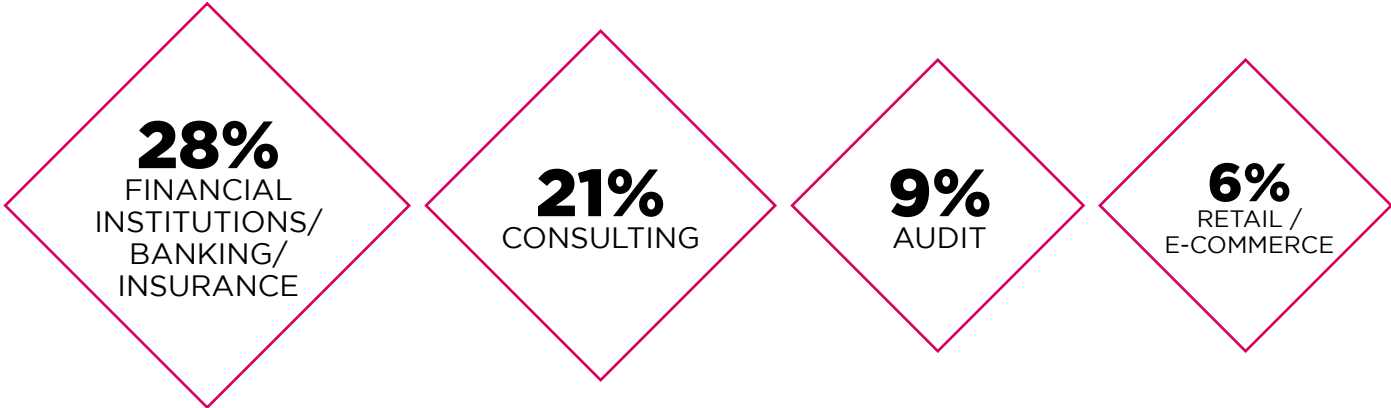

PLACEMENT STATISTICS: FUNCTION

37%
IN FINANCE

21%
IN CONSULTING

11%
IN MARKETING /
COMMUNICATIONS

10%
IN BUSINESS
DEVELOPMENT /
SALES

37% FINANCE

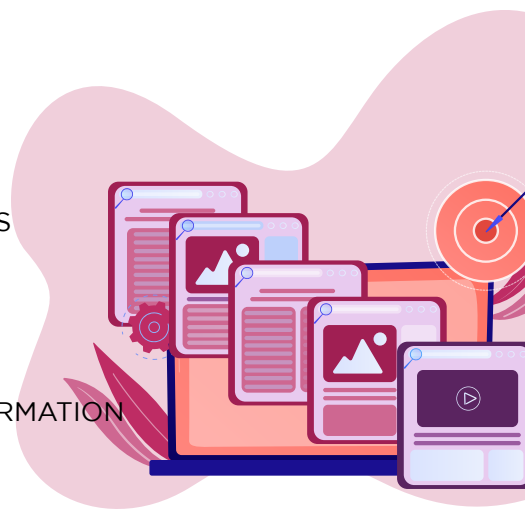
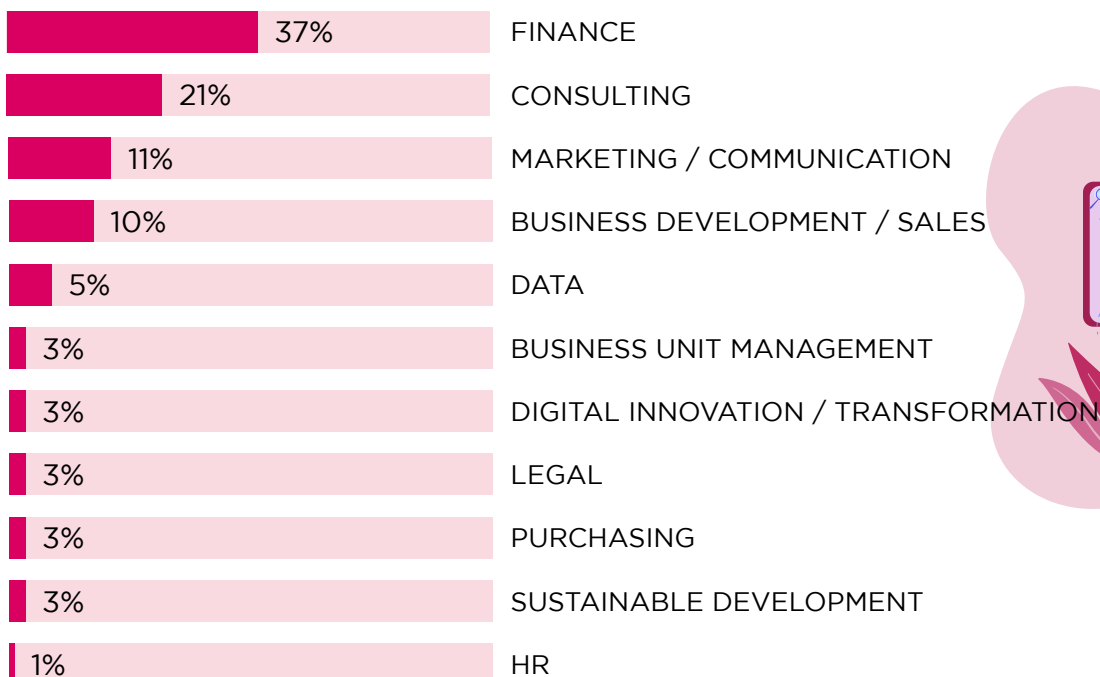
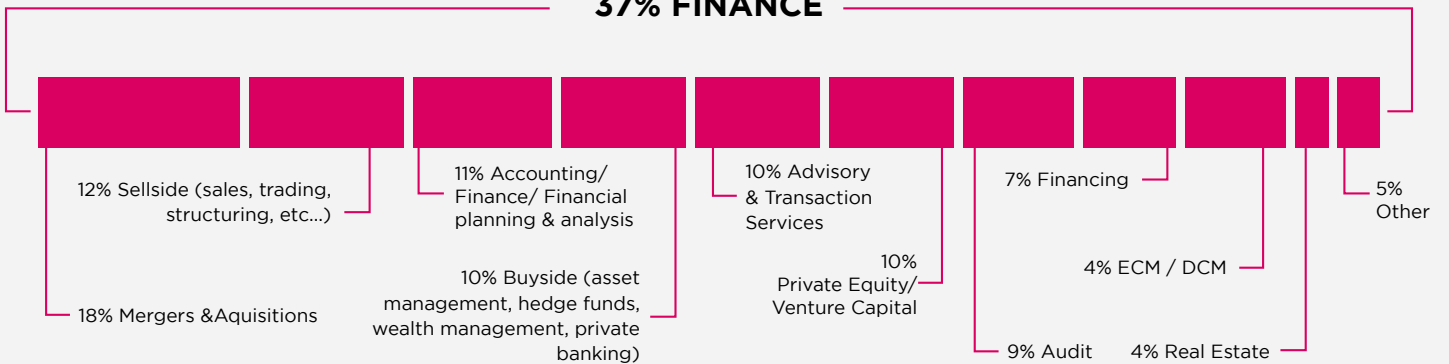

PLACEMENT STATISTICS: LOCATION



WORK IN
34 COUNTRIES

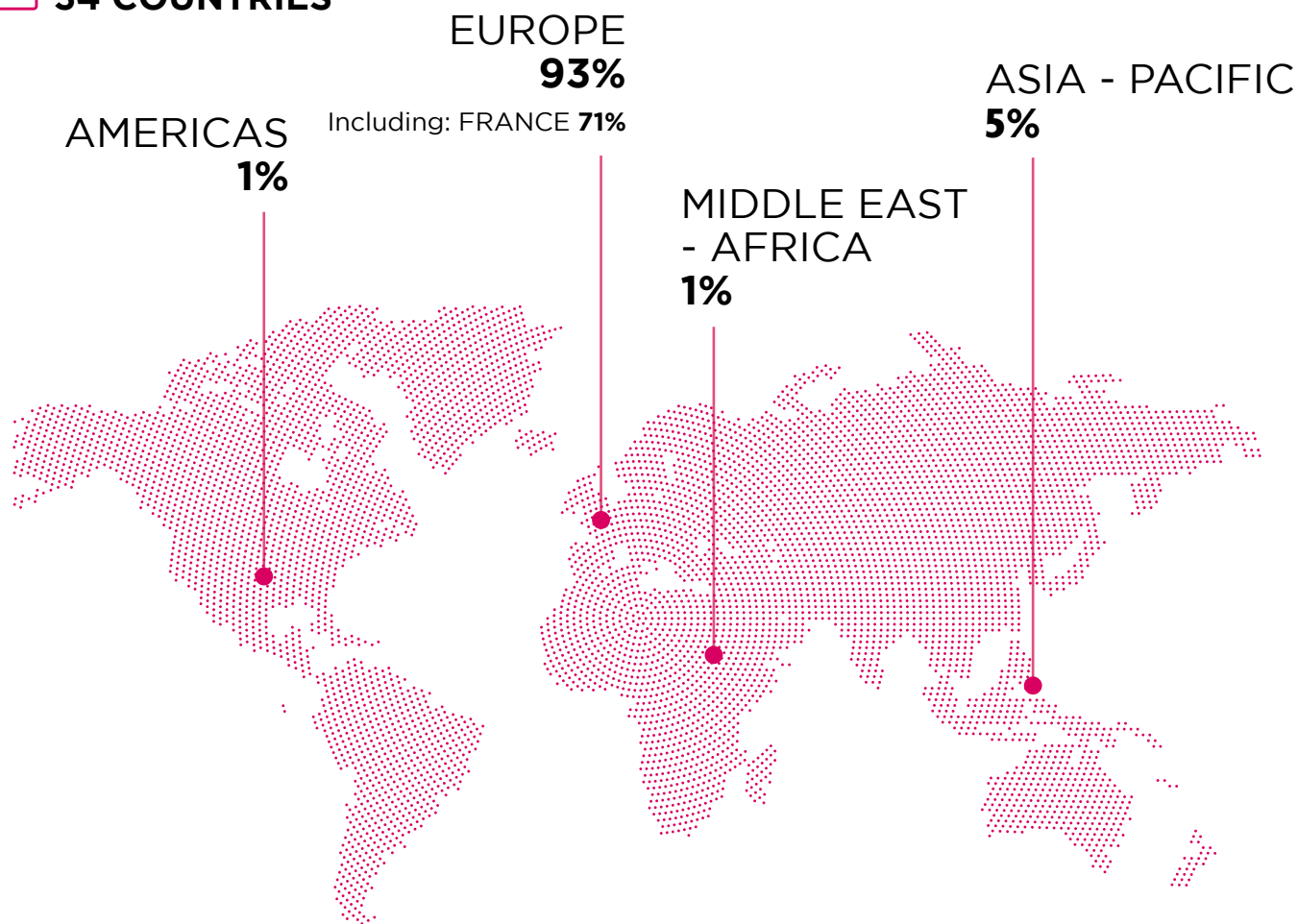

77% OF INTERNATIONAL GRADUATES
WORK OUTSIDE THEIR
HOME COUNTRY

19% OF FRENCH GRADUATES
WORK ABROAD

TOP 5 COUNTRIES

- #1** FRANCE
- #2** UNITED KINGDOM
- #3** CHINA
- #4** SWITZERLAND
- #5** GERMANY

EMPLOYERS

TOP RECRUITERS

AMAZON / BEARINGPOINT / BNP PARIBAS / CAPGEMINI /
CREDIT AGRICOLE / DELOITTE / EY/ GOLDMAN SACHS / KPMG /
L'ORÉAL / LVMH / NATIXIS / PWC / SIA PARTNERS / SOCIETE GENERALE
/ WAVESTONE

THEY HAVE ALSO RECRUITED

AB INBEV / ACCENTURE / ARDIAN / BAIN & CO / BARCLAYS /
CARREFOUR / CHANEL / CITI / COTY / CREDIT SUISSE / DANONE /
DASSAULT SYSTEMES / DECATHLON / DEUTSCHE BANK / EDENRED /
EIGHT ADVISORY / ESTEE LAUDER / GOOGLE / HSBC / ING /
JP MORGAN / MAZARS / MORGAN STANLEY / NESTLE / ODDO /
ORESYS / RBC CAPITAL MARKETS / RICHEMONT / ROTHSCHILD & CO /
SALESFORCE.COM / SCHNEIDER ELECTRIC / SOPRA STERIA /
THE BOSTON CONSULTING GROUP / UBISOFT /
UNIBAIL-RODAMCO-WESTFIELD

EDHEC Careers & Employer Engagement

French Contact :
relations.entreprises@edhec.com

International Contact :
CorporateConnections@edhec.edu

LILLE
24 avenue Gustave Delory - CS 50411
59057 Roubaix Cedex 1 - France
Tel. : + 33 (0)3 20 15 45 00

NICE
393 promenade des Anglais - BP 3116
06202 Nice Cedex 3 - France
Tel. : + 33 (0)4 93 18 99 66

PARIS
16-18 rue du 4 septembre
75002 Paris - France
Tel. : + 33 (0)1 53 32 76 30

LONDON
10 Fleet Place, Ludgate
London EC4M 7RB - United Kingdom
Tel. : + 44 (0)207 871 67 40

SINGAPORE
1 George Street
#07-02 Singapore 049145
Tel. : + 65 (0)6438 0030

EDHEC.EDU
CAREERS.EDHEC.EDU

