

EDHEC
INTERNATIONAL BBA
Class of 2022
PLACEMENT
REPORT

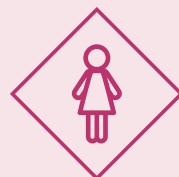

CLASS OF 2022: PROFILES

GRADUATE PROFILES



52%
FEMALE



48%
MALE



904
GRADUATES



15%
INTERNATIONAL
STUDENTS

53

NATIONALITIES

ALGERIA
AUSTRALIA
AUSTRIA
BELGIUM
BRAZIL
BULGARIA
BURKINA FASO
BURUNDI
CAMEROON
CHILE
CHINA
CONGO
FRANCE
GABON

GERMANY
HAITI
IRAN
IRELAND
ISRAEL
ITALY
IVORY COAST
LITHUANIA
LUXEMBOURG
MADAGASCAR
MALI
MAURITANIA
MAURITIUS ISLAND
MOROCCO

NETHERLANDS
NIGERIA
NORWAY
PAKISTAN
PHILIPPINES
PORTUGAL
ROMANIA
RUSSIAN FEDERATION
RWANDA
SAUDI ARABIA
SENEGAL
SERBIA
SLOVAKIA
SPAIN

SWEDEN
SWITZERLAND
TAIWAN
TOGO
TUNISIA
TURKEY
UKRAINE
UNITED KINGDOM
UNITED STATES
VENEZUELA
VIETNAM

CAREER CHOICES

64% CONTINUED
STUDIES

SCHOOLS OF CHOICE

EDHEC, POLYTECHNIQUE, ESCP, TELECOM PARIS, HEC MONTREAL,
IMPERIAL COLLEGE, KING'S COLLEGE, LBS, LUISS, BOCCONI,
ROTTERDAM UNIVERSITY

KEY EMPLOYMENT FIGURES

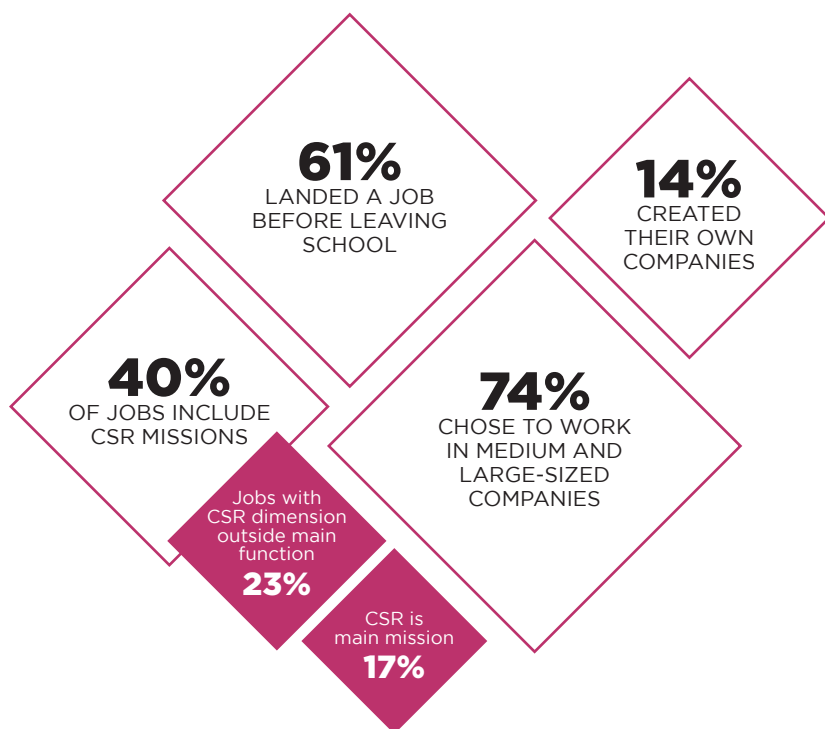

INTERNATIONAL MOBILITY GRADUATES ACCEPTED JOBS IN 30 COUNTRIES

37%

OF JOBS ARE OUTSIDE OF FRANCE

46%

OF GRADUATES WORK OUTSIDE THEIR HOME COUNTRY

33%

OF FRENCH GRADUATES WORK ABROAD

85%

OF INTERNATIONAL GRADUATES WORK OUTSIDE THEIR HOME COUNTRY

89%

OF JOBS HAVE AN INTERNATIONAL SCOPE



PLACEMENT STATISTICS: SECTORS

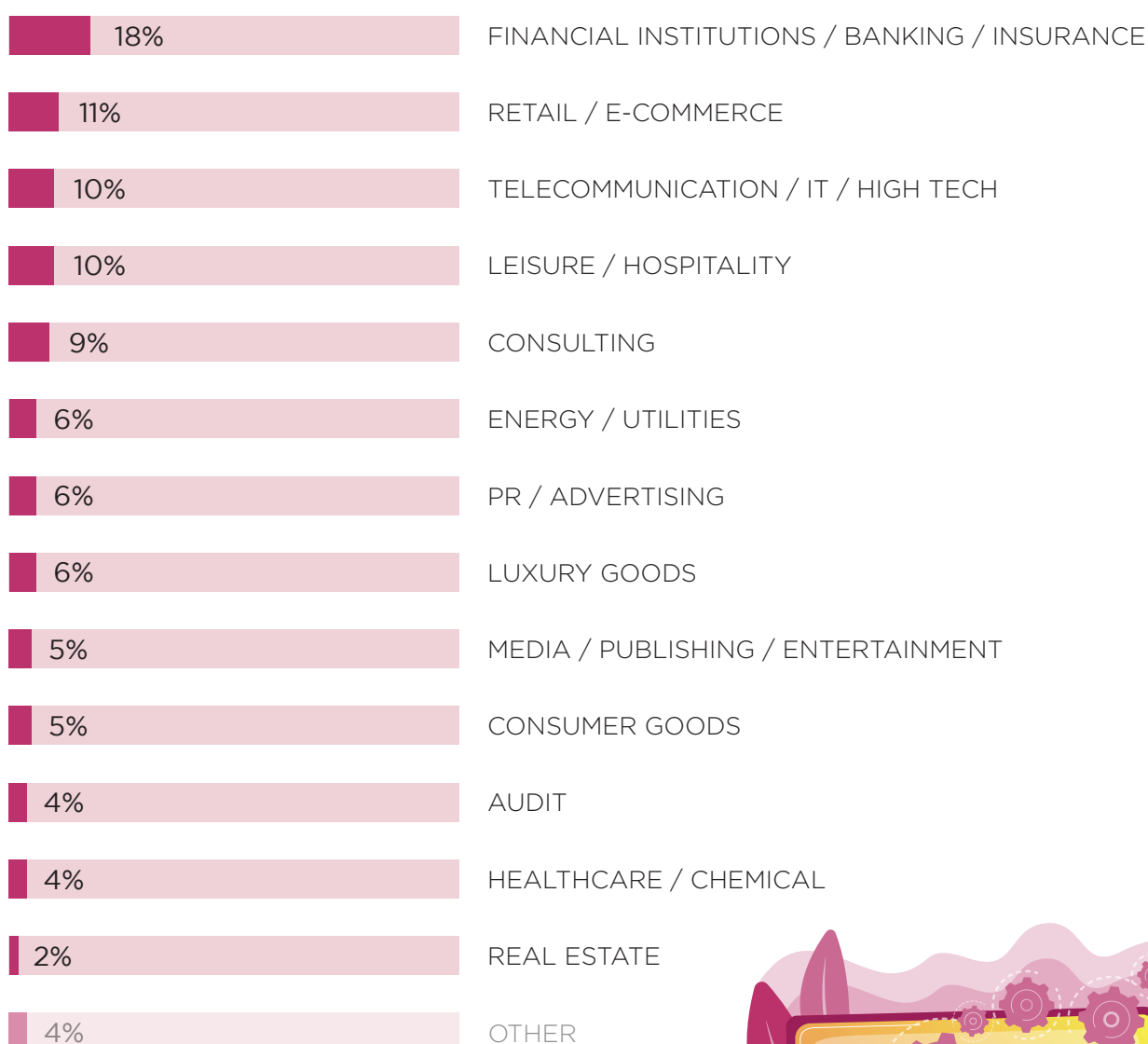
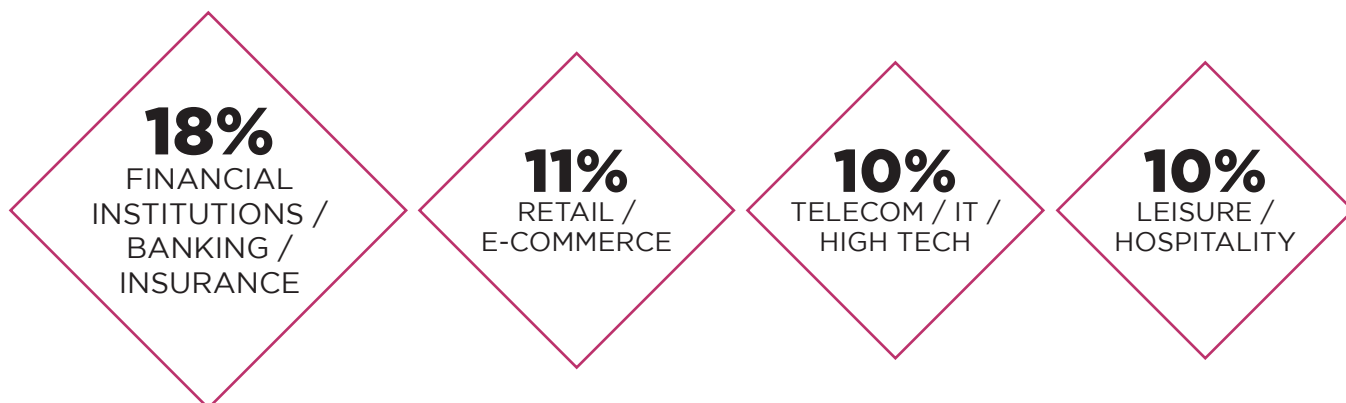

PLACEMENT STATISTICS: FUNCTIONS

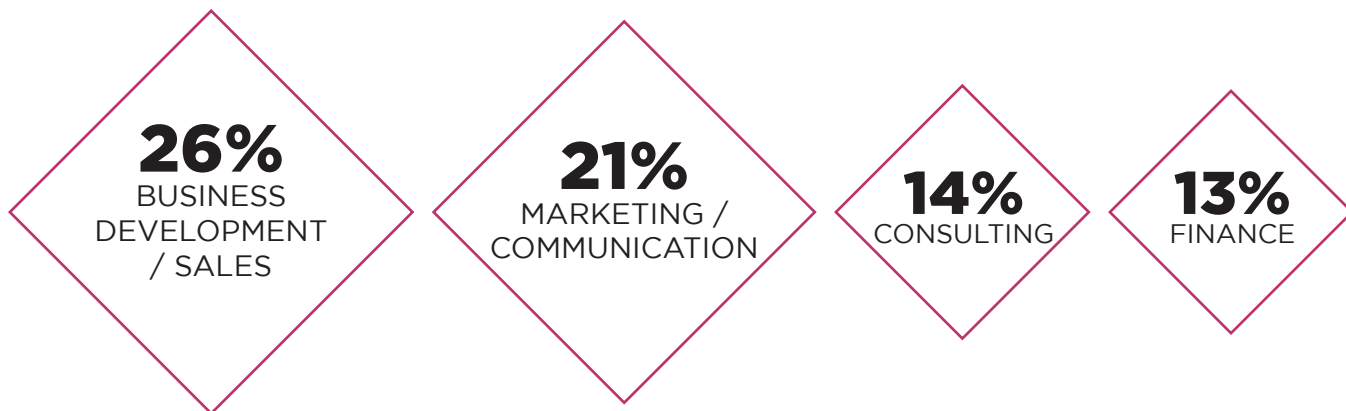

PLACEMENT STATISTICS: LOCATIONS



WORK IN
30 COUNTRIES

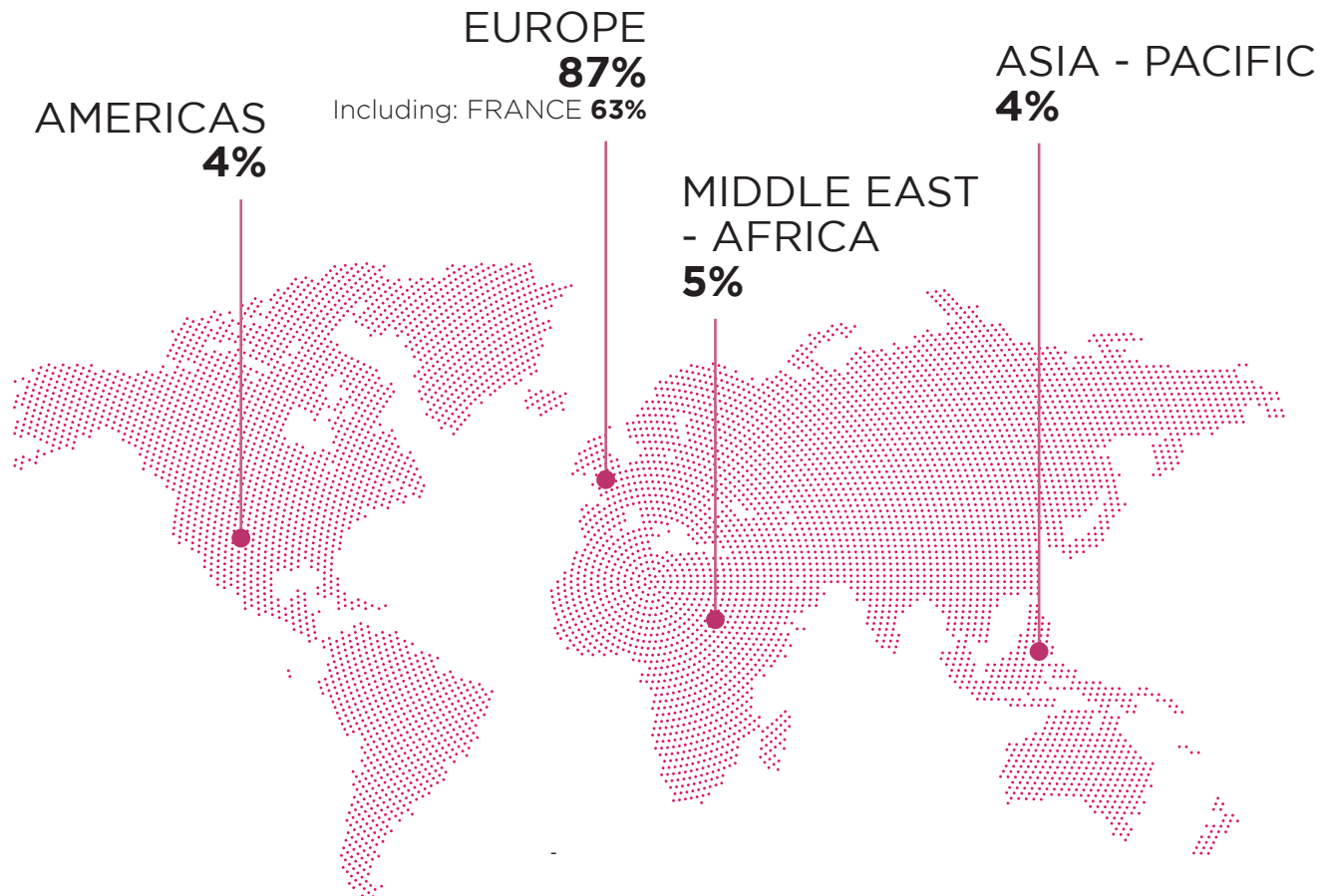

85% OF INTERNATIONAL GRADUATES WORK OUTSIDE THEIR HOME COUNTRY

33% OF FRENCH GRADUATES WORK ABROAD

46% OF GRADUATES WORK OUTSIDE THEIR HOME COUNTRY

37% OF JOBS ARE OUTSIDE OF FRANCE

TOP LOCATIONS

- | | |
|-------------------|----------------------|
| #1 FRANCE | #4 LUXEMBOURG |
| #2 GERMANY | #5 MONACO |
| #3 SPAIN | #6 SINGAPORE |

EMPLOYERS

TOP RECRUITERS

AMAZON / CHANEL / ROTHSCHILD & CIE / EY / KPMG / LVMH

THEY ALSO HAVE RECRUITED

AMUNDI ASSET MANAGEMENT / APPLE / AUCHAN RETAIL / AXA /
BAIN & CO / BNP PARIBAS / BOLLORE LOGISTICS / CACEIS BANK /
CAPGEMINI / CARTIER / CFM INDOSUEZ WEALTH MANAGEMENT /
CLARINS / CREDIT AGRICOLE / DASSAULT SYSTEMES / DECATHLON /
EUROPEAN COMMISSION / GRANT THORNTON / HAVAS MEDIA /
L'OREAL / LEROY MERLIN / ORACLE / ORANGE / PICTET GROUP /
PWC / SAINT GOBAIN / SAP / SCHNEIDER ELECTRIC / SIEMENS /
SOCIETE GENERALE / THE COCA COLA COMPANY / UBS /
UNILEVER / UNIVERSAL PICTURES / VALENTINO COUTURE /
ZADIG & VOLTAIRE

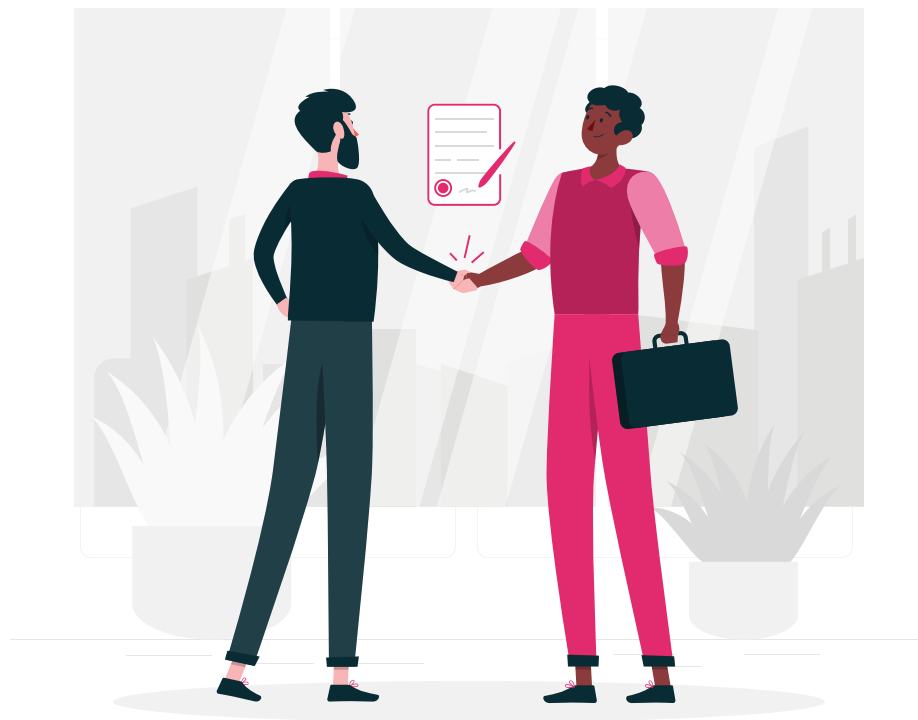

EDHEC Careers & Employer Engagement

French contact :

Relations.Entreprises@edhec.com

International contact :

CorporateConnections@edhec.edu

LILLE

24 avenue Gustave Delory - CS 50411
59057 Roubaix Cedex 1 - France
Tel. : + 33 (0)3 20 15 45 00

NICE

393 promenade des Anglais - BP 3116
06202 Nice Cedex 3 - France
Tel. : + 33 (0)4 93 18 99 66

PARIS

16-18 rue du 4 septembre
75002 Paris - France
Tel. : + 33 (0)1 53 32 76 30

LONDON

10 Fleet Place, Ludgate
London EC4M 7RB - United Kingdom
Tel. : + 44 (0)207 871 67 40

SINGAPORE

1 George Street
#07-02 Singapore 049145
Tel. : + 65 (0)6438 0030

EDHEC.EDU
CAREERS.EDHEC.EDU

